

WARRANTY: ALL TANKS MUST BE BACKFILLED AND COMPACTED PRIOR TO FILLING OR WARRANTY IS VOID.

CONCRETE:

TANK CONSTRUCTION UTILIZES 6000 PSI
CONCRETE AND GRADE 60 REBAR

GALLON CALCULATIONS:

9'-0"W x 10'-4"L x 3'-0"H x 7.48 = 2,087 GAL
9'-0"W x 5'-2"L x 3'-0"H x 7.48 = 1,044 GAL

NON-TRAFFIC RISERS:

PVC: 24"Ø & FIB. COVER (TO GRADE)
CONCRETE: 24"Ø x 8" OR 12" (6" BELOW GRADE)

TRAFFIC RISERS/COVERS:

24"Ø GRADE RINGS (2",3",4",5",6",13")
4" x 24"Ø CAST-IRON GASKETED BOLT-DOWN

UPLIFT RINGS:

BURY DEPTH WITH WATER AT GRADE ~ 4'
BURY DEPTH WITH WATER AT TOP OF TANK ~ 2'

BEDDING:

4" PEA GRAVEL OR COMPACTED CRUSHED GRAVEL (NO WATER PRESENT)

EXCAVATION:

EXCAVATION:
12" LARGER EACH WAY THAN TANK
DIMENSION

BURY:

BURY.
MAXIMUM BURY DEPTH ~ 5'

NOTES:

1. 1043 GALLONS/VERTICAL FOOT CAPACITY
2. ON-SITE CRANE SUPPLIED BY CONTRACTOR
(20,000# PICK TO CENTER OF EXCAVATION)

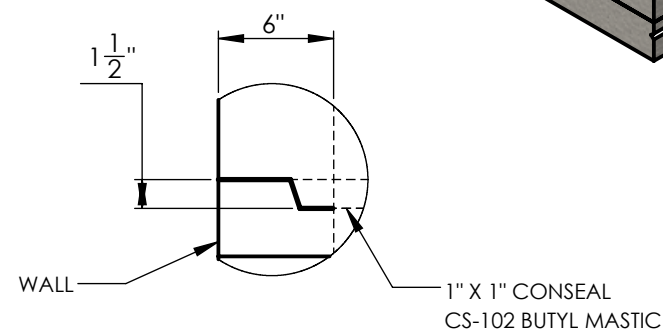
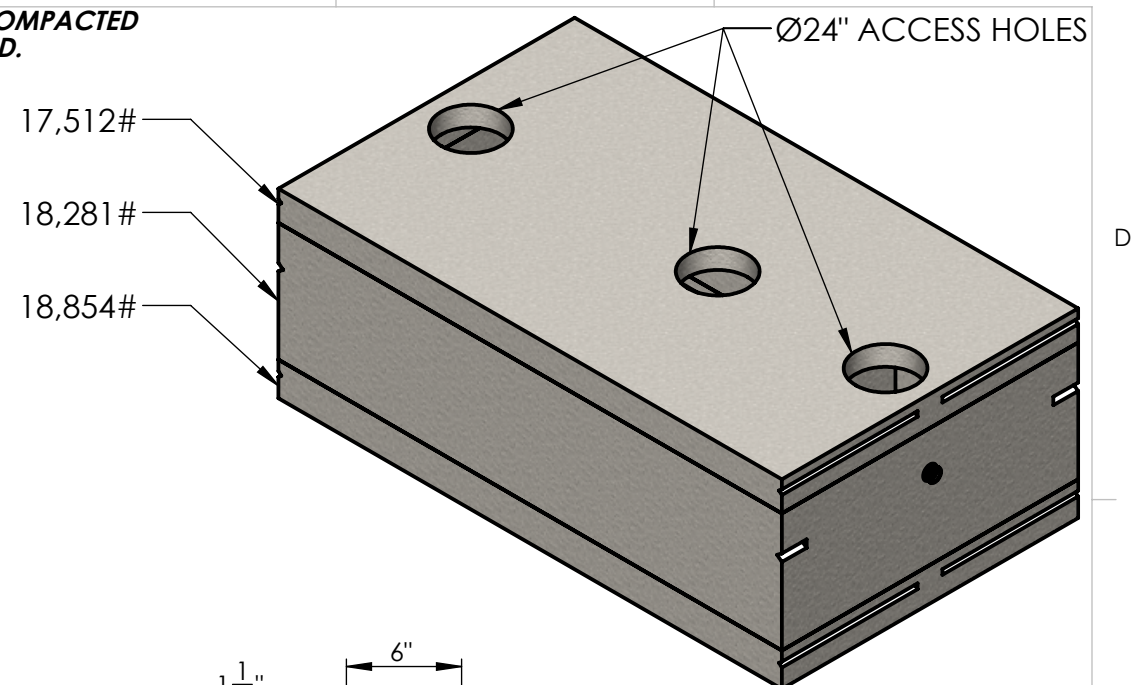

SHIPLAP JOINT DETAIL B

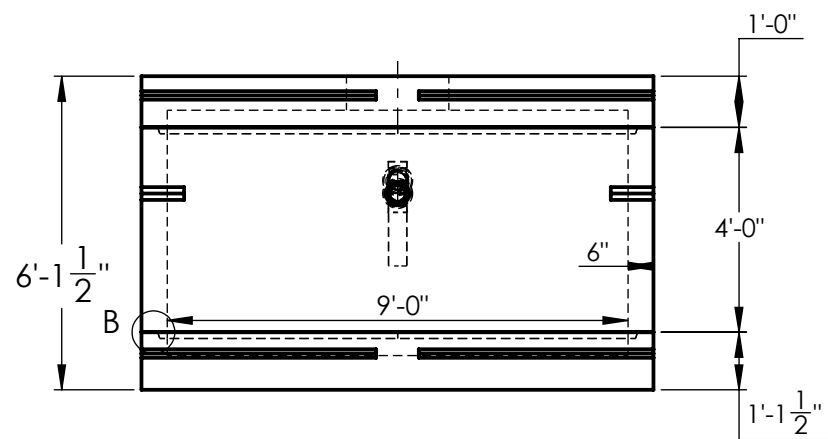
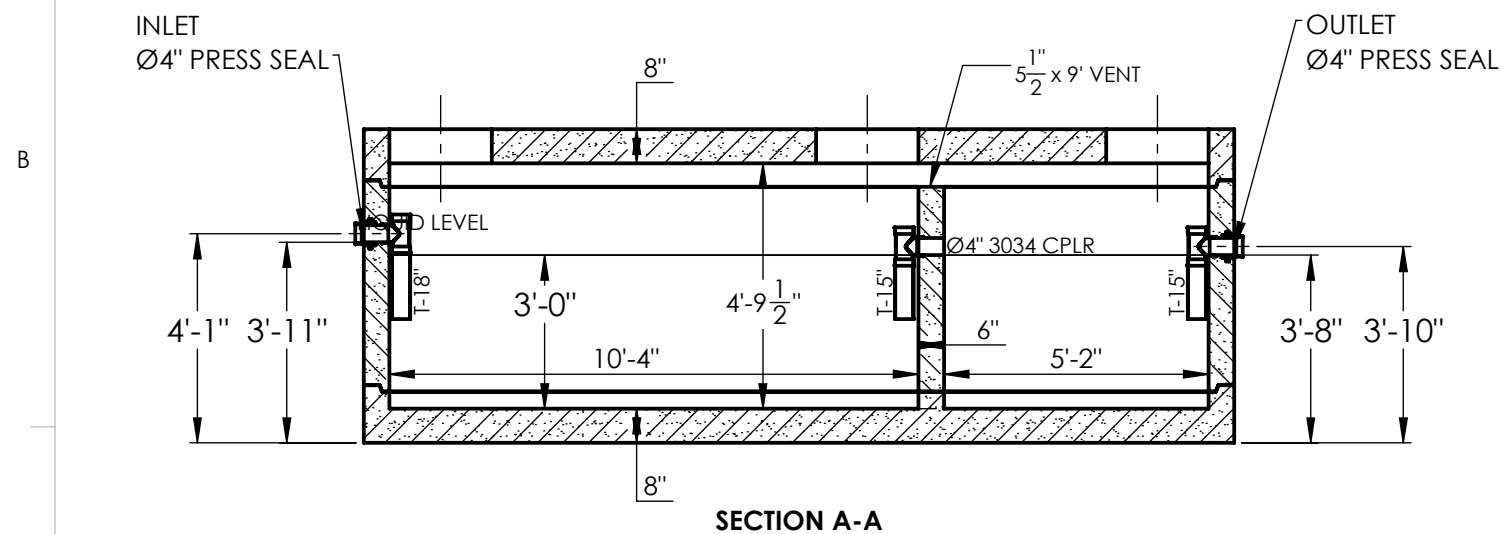

NOTES:

REINFORCEMENT:
WALLS:
-#6 @ 6" O.C. HORIZONTAL
-#4 @ 10" O.C. VERTICAL
TOP & BOTTOM
-#6 @ 6" O.C. SHORT DIRECTION
#5 @ 12" O.C. LONG DIRECTION, (2) #5 BAR
LONG SIDE OF ACCESS, (2) #6 BAR SHORT SIDE



**2215 E. BROOKLYN AVE
SPOKANE, WA 99217
TOLL FREE 1-800-888-4573
(509) 325-4573 FAX (509) 325-5098
SPOKANE - LEWISTON - YAKIMA
www.wilbertprecast.com**

DRAWN BY:
TH

TITLE:

3000 GALLON DOUBLE COMPARTMENT TANK TRAFFIC BEARING

SIZE	
------	--

B

DWG. NO.

916-3D

SCALE:

NTS

DATE:

7/8/2025