

WARRANTY: ALL TANKS MUST BE BACKFILLED AND COMPACTED  
PRIOR TO FILLING OR WARRANTY IS VOID

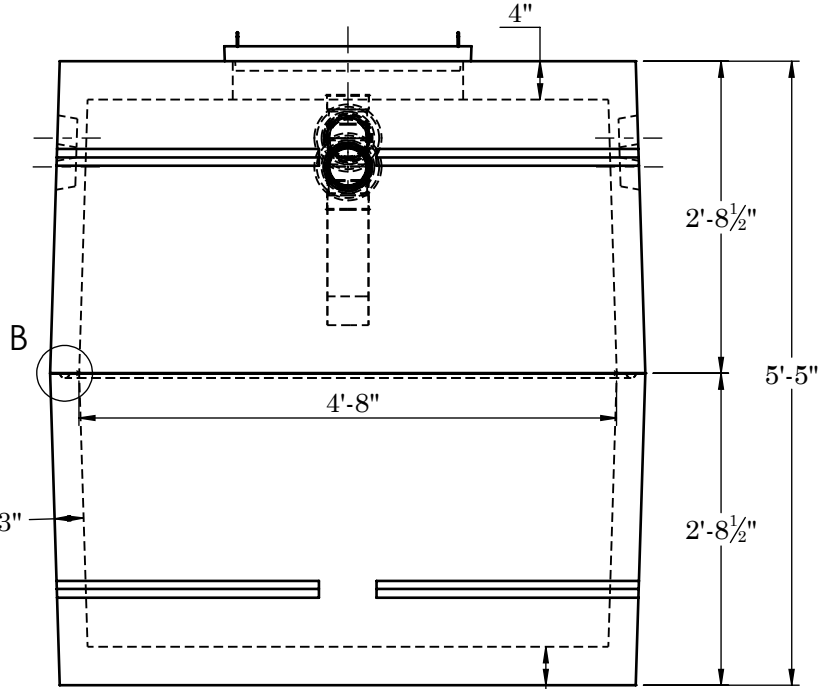
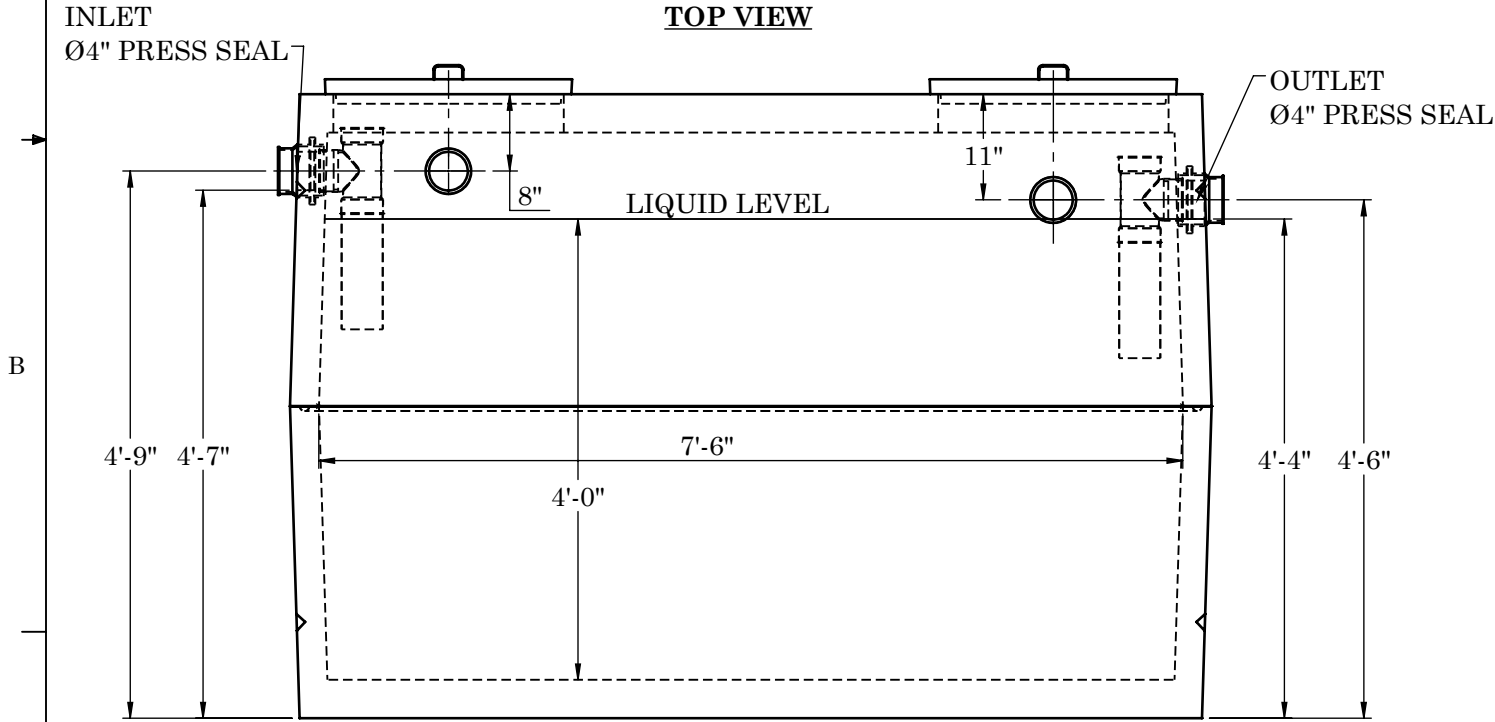
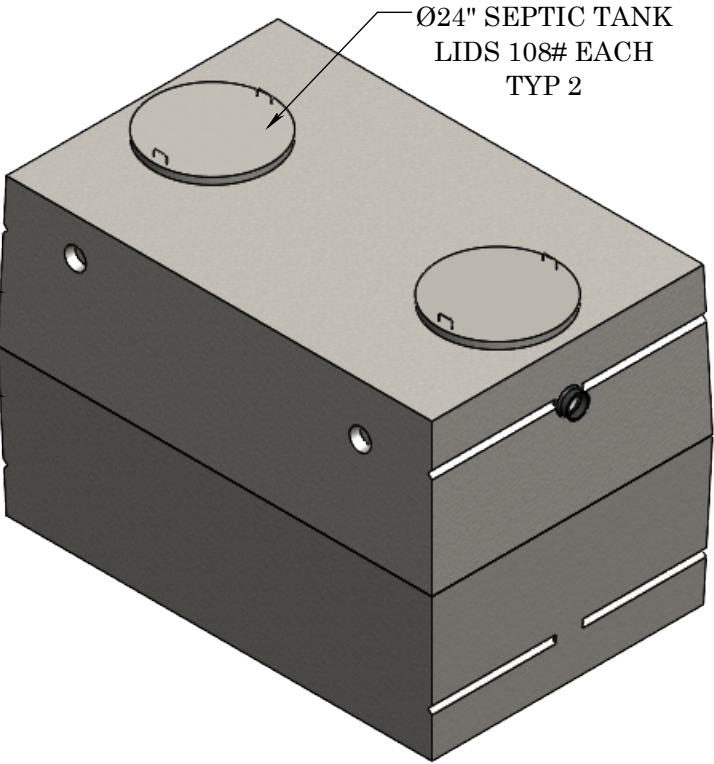
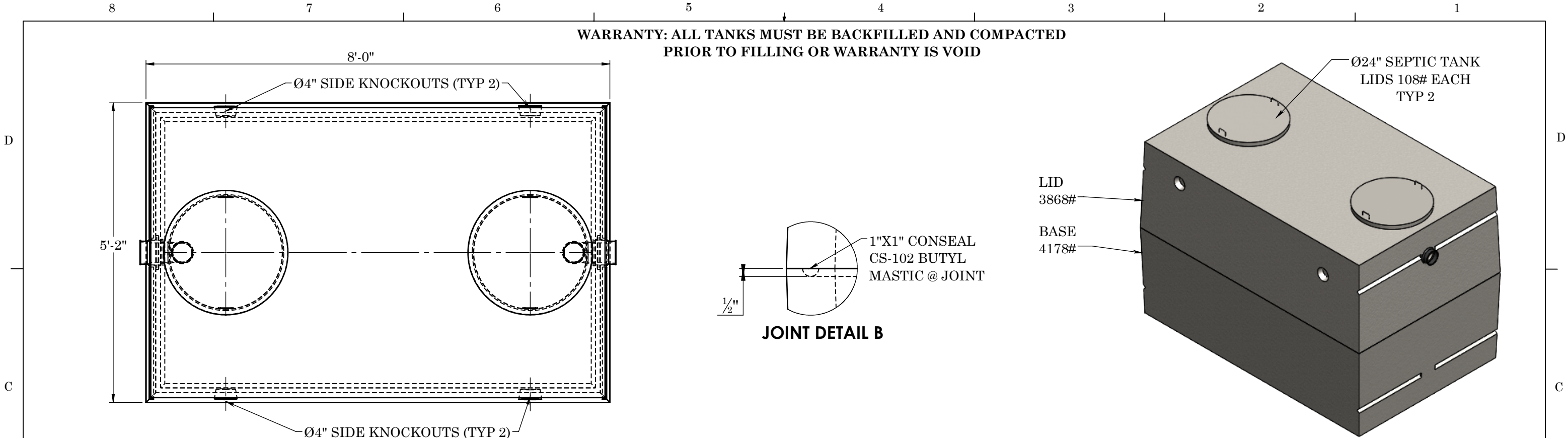

**CONCRETE:**  
TANK CONSTRUCTION UTILIZES 6000 PSI  
CONCRETE AND GRADE 60 REBAR

**GALLON GALCS:**  
4'-8"(W) X 7'-6"(L) X 4'-0"(H) X 7.48 = 1047 GALLONS

**RISERS:**  
PVC: Ø24" & FIVER COVER (TO GRADE)  
CONCRETE" Ø24" X 8" OR 12" (6" BELOW GRADE)

**BEDDING:**  
4" PEA GRAVEL (NO WATER PRESENT)

**EXCAVATION:**  
12" LARGER THAN TANK DIMENSIONS  
EACH WAY, MAX BURY DEPTH 3'-0"

REINFORCEMENT:	
-TOP	-#4 U-BARS @ 6" O.C.E.W. (2 #4 BARS X CONT EACH SIDE OF ACCESS)
-SIDES	-#4 BARS @ 6" O.C.E.W.
-BASE	-#4 U-BARS @ 6" O.C.E.W.



2215 E. BROOKLYN AVE  
SPOKANE, WA 99217  
TOLL FREE 1-800-888-4573  
(509) 325-4573 FAX (509) 325-5098  
SPOKANE - LEWISTON - YAKIMA  
www.wilbertprecast.com

TITLE: 1000 GALLON SINGLE COMPARTMENT  
2-PIECE SEPTIC TANK W/ SIDE KNOCKOUTS

SIZE	DWG. NO.	SCALE:	DATE:
B	#1604ID	NTS	8/5/2025